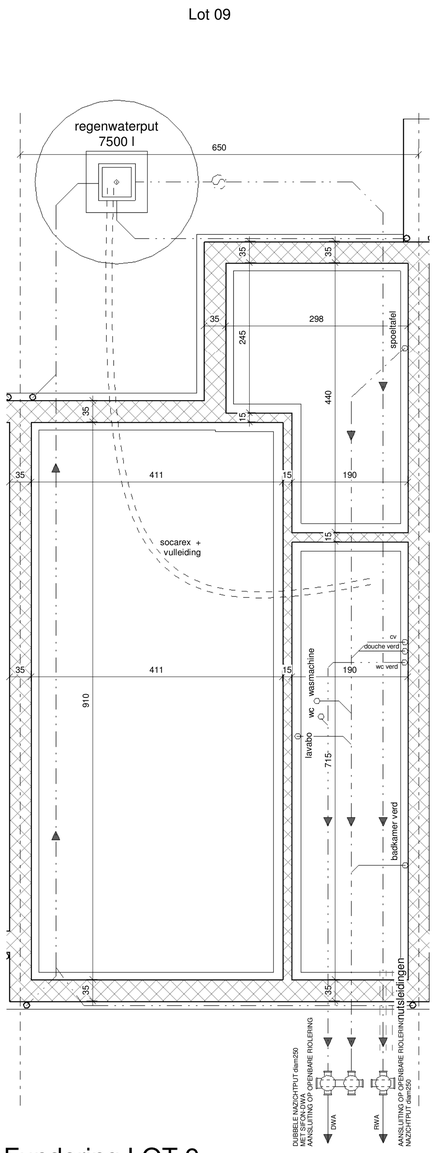

Fundering LOT 9

1 : 50

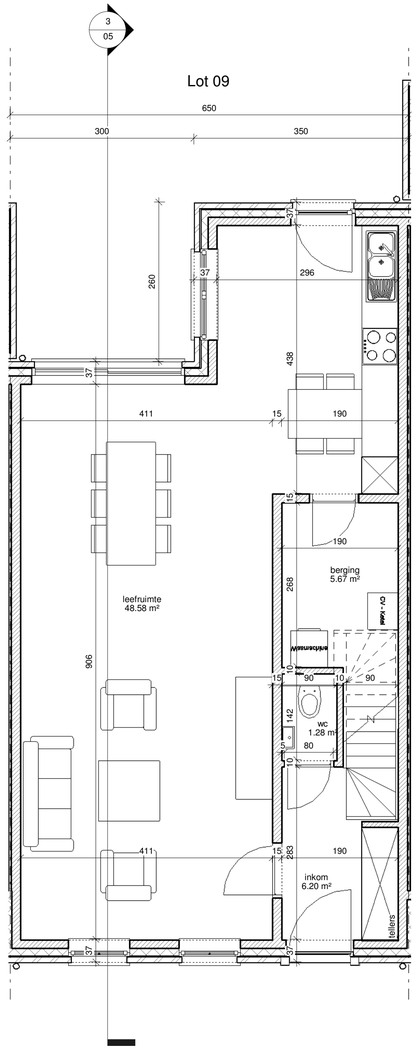

00 Lot 9 uv

1 : 50

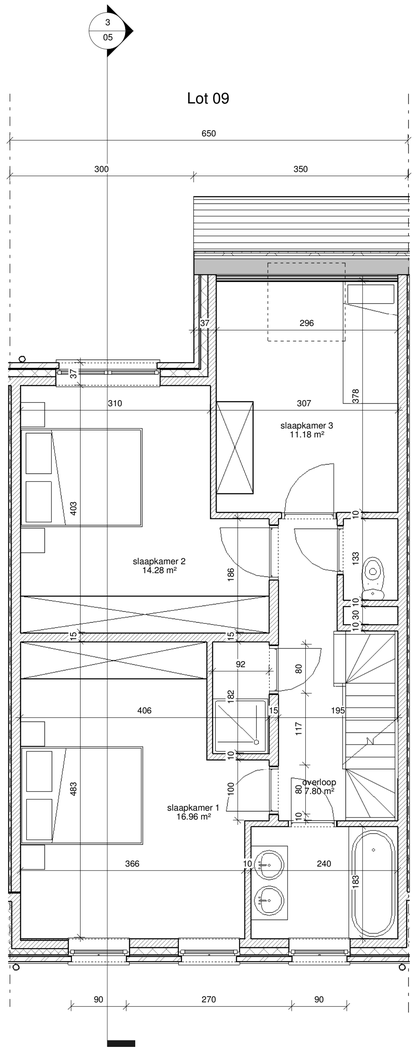

10 lot 9 uv

1 : 50

AG lot 9 uv

1 : 50

VG lot 9 uv

1 : 50

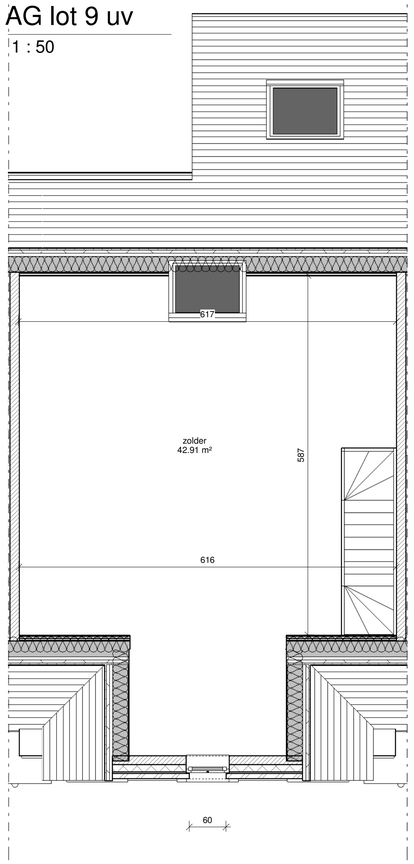

20 lot 9 uv

1 : 50

provincie : West-Vlaanderen	**gemeente :**8530 Stasegem
straat : Zwevegemsestraat - Loten 1 t.e.m. 12	**kadaster :** 2de Afd., Sectie C, deel van 382L

ontwerp : **Bouwen van 9 gezinswoningen - Loten 8 t.e.m. 12**

bouwheer :
NV For Ever
Venecoweg 21
9810 Nazareth
-
-

architect :
BUREAU W architects
Patersmotestraat 50
8500 Kortrijk
Tel. 056 532 004
Fax. -
GSM. 0495 661 000
veerle@bureauw.be

plan : LOT 9	**datum :** 28-08-2018	**schaal :** zie plan
	versie : UV	**plannr :** 12-8